

**Name:** Hatunoglu, Alihan

Last (Family/Surname) Name, First (Given) Name Middle Name

**Email:** alihanhatunoglu@gmail.com

**Gender:** M

**Date of Birth:** July 05, 2000

**Appointment Number:** 8339 3062 1425 2490

**Test Date:** June 19, 2021

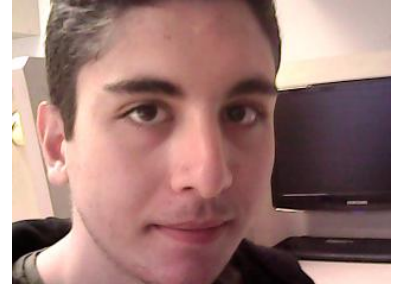

Hatunoglu, Alihan  
Beyoglu  
Gumussuyu  
Guzel Marmara no31 kat2  
Istanbul, 34437  
Turkey

**Inst. Code** **Dept. Code**

**Country of Birth:** Turkey

**Native Language:** Turkish

**Test Center:** STN12234A - Istanbul Language Center - Besiktas

**Test Center Country:** Turkey

Security Identification

**ID Type:** National ID

**ID No.:** xxxxxxxxxxxxxxxxxxxxxx7810

**Issuing Country:** Turkey

THIS IS A PDF SCORE REPORT, DOWNLOADED AND PRINTED BY THE TEST TAKER.

## June 19, 2021 Test Date Scores

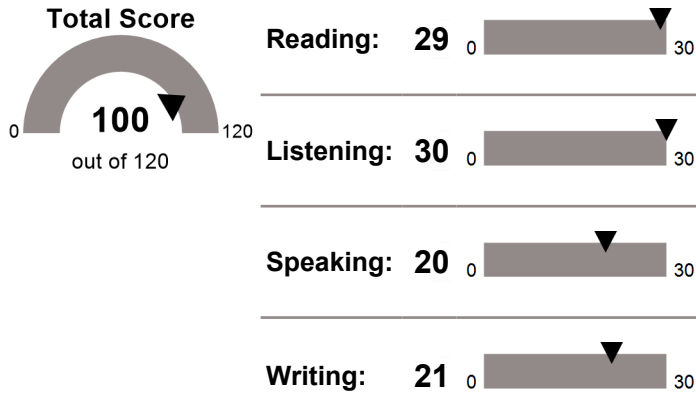

## MyBest™ Scores

Your highest section scores from all valid test dates, as of June 23, 2021.

### Sum of Highest Section Scores

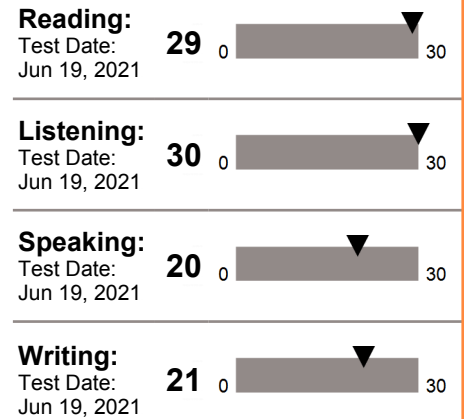

A total score is not reported when one or more sections have not been administered.  
Expired scores are not included in MyBest™ calculations.

THIS IS A PDF SCORE REPORT, DOWNLOADED AND PRINTED BY THE TEST TAKER.

**Hatunoglu, Alihan**

Date of Birth: July 05, 2000

Appointment Number: 8339 3062 1425 2490

Test Date: June 19, 2021

**SCORE RANGES**

<b>Total Score</b>	<b>0–120</b>
<b>Reading</b>	<b>0–30</b>
Advanced	24–30
High - Intermediate	18–23
Low - Intermediate	4–17
Below Low - Intermediate	0–3
<b>Listening</b>	<b>0–30</b>
Advanced	22–30
High - Intermediate	17–21
Low - Intermediate	9–16
Below Low - Intermediate	0–8
<b>Speaking</b>	<b>0–30</b>
Advanced	25–30
High - Intermediate	20–24
Low - Intermediate	16–19
Basic	10–15
Below Basic	0–9
<b>Writing</b>	<b>0–30</b>
Advanced	24–30
High - Intermediate	17–23
Low - Intermediate	13–16
Basic	7–12
Below Basic	0–6

**INSTITUTION CODES**

The Institutions and Department code numbers shown on the front page are the ones you selected before you took the test.

Dept.	Where the Report Was Sent
00	Admissions office for undergraduate study
01, 04-41, 43-98	Admissions office for graduate study in a field other than management (business) or law according to the codes selected when you registered
02	Admissions office of a graduate school of management (business)
03	Admissions office of a graduate school of law
42	Admissions office of a school of medicine or nursing or licensing agency
99	Institution or agency that is not a college or university

For additional information about TOEFL iBT scores, score ranges, and how to improve your skills, visit [www.ets.org/toefl/ibt/scores](http://www.ets.org/toefl/ibt/scores).

**IMPORTANT NOTE TO SCORE USERS:** This is a PDF score report, downloaded and printed by the test taker. Therefore, ETS cannot guarantee that it has not been altered. To verify the scores on this report, please contact the TOEFL Score Verification Service at +1-800-257-9547 or +1-609-771-7100. Scores more than two years old cannot be reported or validated.